

Patient report

Bio-Rad DATE: 10/08/2019
D-10 TIME: 02:26 PM
S/N: #DJ4I016123 Software version: 4.30-2
Sample ID: 10558710
Injection date 10/08/2019 02:14 PM
Injection #: 18 Method: HbA1c
Rack #: --- Rack position: 9

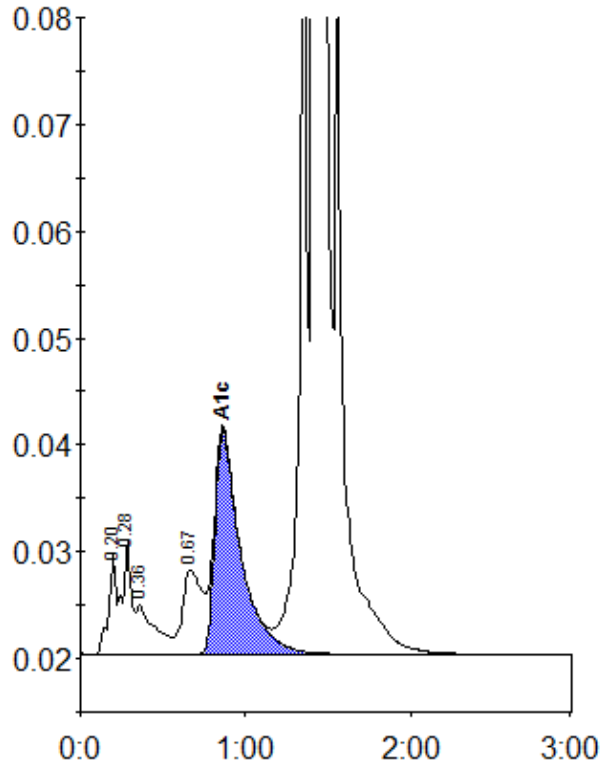

Peak table - ID: 10558710

Peak	R.time	Height	Area	Area %
A1a	0.20	9460	30468	0.8
A1b	0.28	10524	40203	1.1
Unknown	0.36	4613	36635	1.0
LA1c/CHb-1	0.67	7948	66656	1.8
A1c	0.86	20957	229086	8.4
P3	1.36	70835	246198	6.6
A0	1.41	947250	3057042	82.5
Total Area:		3706288		

Concentration:	%
A1c	8.4